

DUNHAM SURVEYING, S.C.  
SURVEYING & SUBDIVIDING  
DELAVER, WISCONSIN 53115

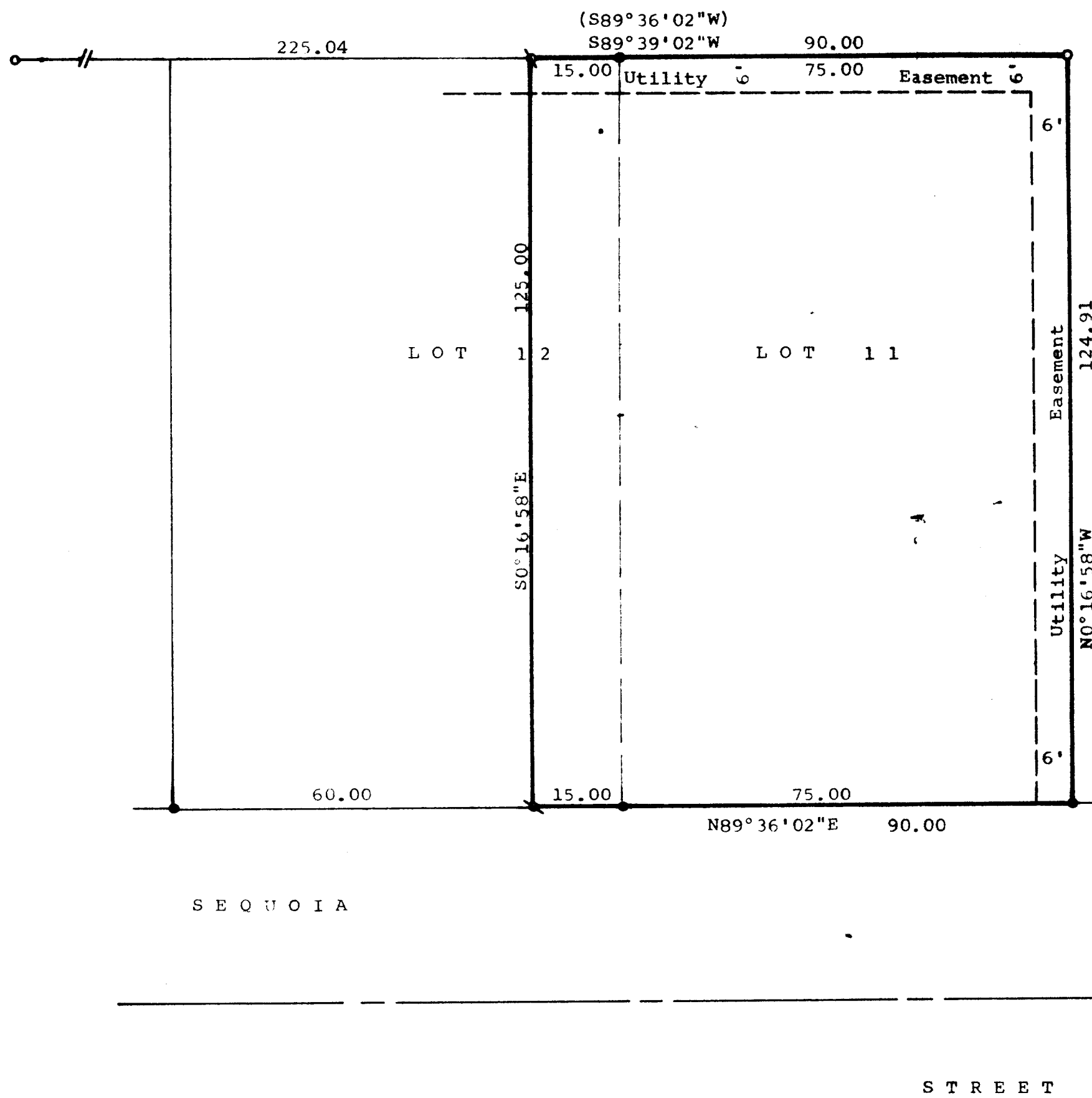

Scale - 1" = 20'  
 o = 1 1/4" Dia. Iron Pipe Found  
 ● = 3/4" Dia. Iron Rod Found  
 x = 1"x24" Iron Pipe Set  
 (N89°36'02"W) = Recorded Bearing  
 Bearings are referenced to the North line  
 of Sequoia Street, recorded bearing of  
 N89°36'02"E.  
 Survey Ordered By: James Grissom  
 Rt. 2, Box 129F  
 Delavan, Wis. 53115

STATE OF WISCONSIN) SS  
 COUNTY OF WALWORTH)

I, George T. Dunham, Surveyor, certify that I have surveyed the  
 property described as follows,

Lot 11 and the East 15.00 feet of Lot 12 in Turtle Creek Subdivision,  
 located in the Southeast 1/4 of Section 13, T2N, R15E, City of Delavan,  
 Walworth County, Wisconsin,

and that the map shown above is a correct representation thereof and shows  
 the size and location of the property, its exterior boundaries, the location  
 of all visible structures and dimensions of all principal buildings thereon,  
 boundary fences, apparent easements, roadways and visible encroachments, if  
 any, and that I have surveyed the property hereon described according to the  
 official record, to the best of my knowledge and belief.  
 March 4, 1987.

*George T. Dunham*  
 George T. Dunham, Surveyor

